

A close-up photograph of a woman lying down, receiving a facial massage. Her eyes are closed, and her expression is relaxed. A hand is gently pressing on her forehead, while another hand is near her ear. The lighting is warm and soft, creating a soothing atmosphere. The entire image is framed by a thin gold border.

# KADOMORI<sup>®</sup>

MENU

---

## OSAKA



## KADOMORI METHODS

KADOMORI Synchro Correction is a unique beauty method that was created by Shohei Kadomori that incorporates original theory and technology.

It effectively combines bone correction, medical aesthetics and cosmetic acupuncture, and is customized according to each client's body structure.





## ABOUT SYNCHRO-WAVE®

Our unique treatment combines KADOMORI's original and universal aesthetic machine "SYNCHROWAVE®", "which adjusts the bioelectric current of the body.

The technology helps loosen fascia, which can relieve fatigue.  
In order to maintain the effects, we recommend periodic treatments.

# KADOMORI®

## KADOMORI Synchro Correction

### **BONE**

KADOMORI

Original

Bone Correction

### **MUSCLE**

Beauty

Accupuncture

### **FAT TISSUE**

Medical

Esthetic

We assess our client's facial structure by analyzing three main components bone, muscle, fat tissue and skin.

KADOMORI Original Facial Bone Correction is the foundation of our treatments, which will magnify the effects of the subsequent treatments.





## Mr.SHUHEI KADOMORI TREATMENT PACKAGE

### Specialized Facial Treatment Package

(Face bone adjustment + Beauty acupuncture + EGF treatment + Cranial bone treatment)

First Session      ¥198,550-

Second Session ¥88,550-

### Chakra Treatment

Original Body Treatment by Mr. Shuhei Kadomori. He checks a client's body and make a treatment an individual body needs.

First Session   ¥110,000-

Second Session ¥66,000-



## SYMMETRICAL FACE BONE CORRECTION PACKAGE

This customized menu is designed for each patient, by bone treatment combining the “Syncrowave®” our original facial therapy machine and KADOMORI’s unique Hedgehog Beauty Acupuncture® technique. This helps reduce swelling as well as create a more balanced overall facial structure.



## FACE BONE ADJUSTMENT

Over the past 20 years, we have collectively treated several hundred thousand patients, deriving a unique theory and technique.

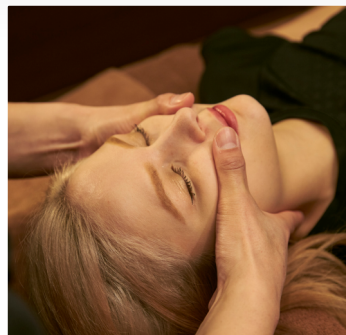

## HEDGEHOG COSMETIC ACUPUNCTURE

Hedgehog Beauty Acupuncture® is a cosmetic acupuncture treatment created by KADOMORI. By using over 100 specialized needles made in Japan, we effectively stimulate our patients' lymphatic and circulatory systems. Our procedures aim to help improve the elasticity of the face and stimulate the production of collagen, which results in beautiful glowing skin.

### Disclaimer:

The procedure may cause slight pain and/or a small amount of bleeding/bruising at some insertion sites with poor blood or lymphatic circulation. However, this will generally heal naturally within a week or two. In order to speed up the recovery process, We recommend a simple massage whilst taking a bath, which will improve circulation.

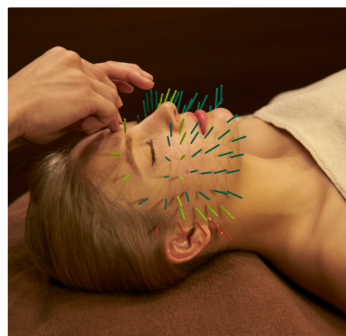

## EGF THERAPY

We use Epidermal Growth Factor (EGF), a protein that stimulates cellular growth of the skin. Massaging the skin with our original Guasha.



### Price

Mr Kadomori / Mr Yoshida / Mr Furukawa

First Session ¥165,550  
Second Session ¥66,000

Assistant manager

First Session ¥77,000 | Second Session ¥38,500

Staff

First Session ¥55,000 | Second Session ¥33,000

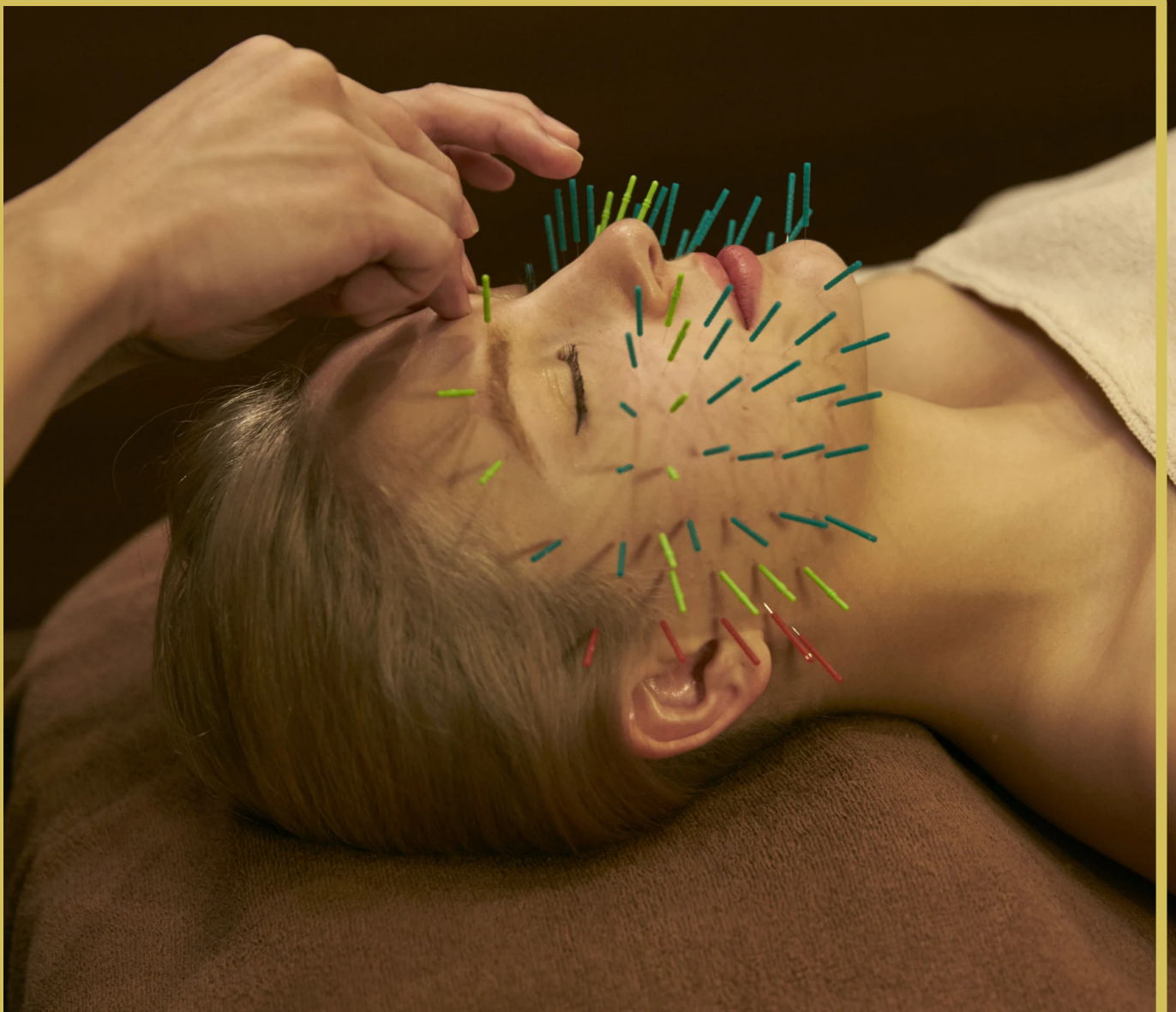

## BONE CORRECTION/ ACUPUNCTURE

### Hedgehog Beauty Acupuncture®

Hedgehog Beauty Acupuncture is a cosmetic acupuncture treatment created by KADOMORI. By using over 100 specialized needles made in Japan, we effectively stimulate our patients' lymphatic and circulatory systems. Our procedures aim to help improve the elasticity of the face and stimulate production of collagen, which results in beautiful glowing skin.

#### Disclaimer:

The procedure may cause slight pain and/or a small amount of bleeding/bruising at some insertion points with poor blood or lymphatic circulation. However, this will generally heal naturally within a week or two. In order to speed up the recovery process, we recommend a simple massage whilst taking a bath, which will improve circulation.

Price

¥18,920



## FACE BONE ADJUSTMENT

Over the past 20 years, we have collectively treated several hundred thousand patients, deriving a unique theory and technique.

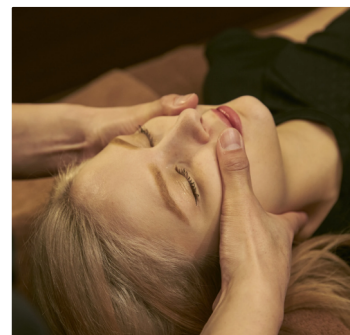

### Price

Mr Yoshida/Mr Furukawa

First Session ¥88,000  
Second Session ¥33,000

Assistant manager First Session. ¥55,000  
Second Session ¥18,700

Staff First Session ¥33,000  
Second Session ¥14,300

## CRANIAL BONE TREATMENT

By correcting the distortion of the cranial bones in the skull, this treatment can help ease headaches, autonomic imbalance, and more. Recommended to be combined with the "Facial Bone Adjustment"

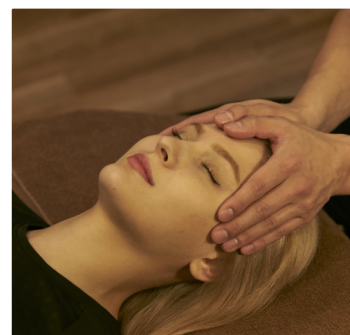

### Price

Mr Yoshida/Mr Furukawa ¥22,000

Staff ¥11,550

## SLEEP CORRECTION

In order to aid better sleep quality, we stabilize the autonomic nerves by applying a weak current to the skull with our original SYNCHROWAVE®, combined with traditional acupuncture techniques.



### Price

Mr Yoshida / Mr Furukawa ¥33,550

Staff ¥22,550

# MEDICAL FACIAL TREATMENTS

## FACE LIFT FACIAL

This is a unique facial treatment for the face and neckline that combines a lymphatic massage with KADOMORI's original SYNCHROWAVE® machine. Our lymphatic massage helps reduce excess fat and release muscular tension loosen fascia and improving the overall facial structure. It is possible to treat imperfections such as wrinkles in the face, neck and décolleté. Fat Cavitation, combined with Radio Frequency (RF) treatment, can help reduce excess fat cells. We recommend multiple treatments to ensure prolonged results



### Price

First Session ¥ 61,550

Second Session ¥ 45,100

## KADOMORI ORIGINAL DESIGN HIFU

HIFU” stands for High Intensity Focused Ultrasound our original HIFU machine can achieve high quality results with reduced pain. This is a non-invasive procedure that helps tightening of the skin, with results visible for around 2 weeks.



### Price

¥55,550





## BODY TREATMENTS

### JAPANESE DRY MASSAGE “SEITAI “

A traditional Japanese approach that realigns each muscle and bone to its optimum position.

*Prise*

Mr Yoshida / Mr Furukawa      ¥22,000

Staff      ¥ 13,750

### DEEP TISSUE MASSAGE WITH SYNCHRO WAVES

This holistic treatment helps to restore the balance between muscles and bones, to help improve the body's functionality.

70 mins ¥12,650 | 90 mins ¥17,050 | 120 mins ¥22,550



## SWEDISH MASSAGE WITH SHYNCHRO WAVES

Treatment with our original SYNCHROWAVE® that helps relieve tension and stress, leaving you feeling deeply relaxed and rejuvenated.

70mins ¥12,650 | 90 mins ¥17,050 | 120mins ¥22,550



## Intestinal Therapy

This treatment can help relieve constipation and ease abdominal pain /discomfort.  
By softening the stool, this massage helps digestion.

¥16,500

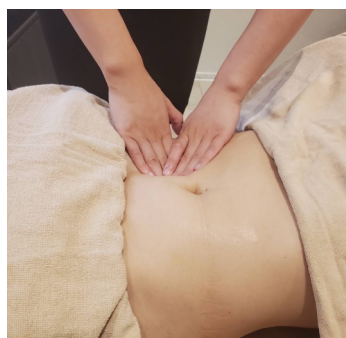

## DETOX FOOT MASSAGE

We apply different amounts of pressure to each reflex zone that is associated with specific organs. The treatment includes massage of the calf muscles, leaving you feeling refreshed from inside and out.

Single treatment      With another treatment

¥11,000

¥9,350



## RADIO FREQUENCY BODY

Radio frequency is one of the best non-invasive and, non-surgical treatment for cellulite removal and tightening skin. Radio frequency heats the tissues underneath the epidermis (the outer layer of the skin), with the aim to boost collagen production, improve circulation and remove fat cells.

Areas:

Abdomen/Legs/Arms/Back From ¥20,900~/area

¥20,900~

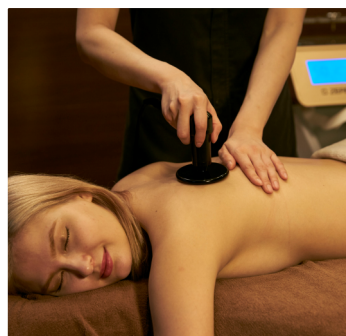

## ULTRASOUND FAT CELL CAVITATION BODY

Ultrasonic Fat Cavitation uses ultrasonic (high-frequency sound waves) to liquify fat cells, which will be removed from the body through the body's lymphatic system.

Areas:

Abdomen/Legs/Arms/Back From ¥20,900~/area

¥20,900~







## RECOVERY TREATMENT FROM COSMETIC SURGERY

We offer recovery treatment to aid the healing process and reduce pain after cosmetic surgery.

¥33,000



## FIXING PELVIC TILT

Special treatment around the pelvic area, which helps adjust and maintain a correct pelvic position. Recommended for postpartum, bow legs, and knock knees.

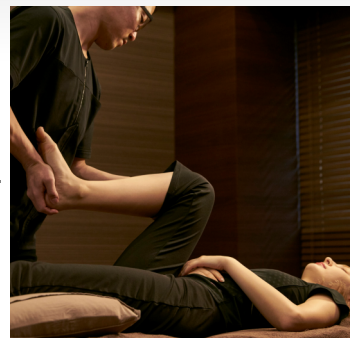

Price

¥14,850

## MAGNETIC EAR SEEDING

Ear seeding targets acupuncture points without needles, and aims to help with insomnia, pain, and other health issues



Price

Swarovski Stone ¥500 /per grain | Titanium Gold/Silver ¥200/per grain

## HEAD SPA TREATMENT

Our relaxation head spa massage helps release tension in the head and eye.

※Blow dry is not included

### OPTION

- Micro Hot Steam ¥2,750
- High Concentrated Carbonate Spring Shower (1,000ppm): ¥2,750

Both Options: ¥4,400 (instead of ¥5,500)



Price

60 mins ¥10,450





## OSAKA SALON

---

KADOMORI Building  
1-8-20 Shimmachi Nishi-ku, Osaka-shi,  
Osaka 550-0013, Japan  
TEL: +81-6-4391-0358

Business Hours  
Mon-Fri 11:00-21:00  
Sat, Sun and Holidays 11:00-20:00

Chinese speaker available



## TOKYO SALON

---

#F2 & B1 Solstice Daikanyama  
Ebisunishi 2-20-15, Shibuya-ku,  
Tokyo 150-0021, Japan

TEL:+81-3-5458-1320

Business Hours  
Mon-Fri 11:00-21:00  
Sat, Sun and Holidays 11:00-20:00

English speaker available



## NAGOYA SALON

---

#2F Meikei Nisshin Building  
1-8-20 Meieki Nakamura-ku,  
Nagoya-shi, Aichi 450-0002, Japan  
TEL:+81-52-586-0358

Business Hours  
Mon-Fri 11:00-21:00  
Sat, Sun and Holidays 11:00-20:00

English speaker available



## FUKUOKA SALON

---

#2F Central Building Daimyo 1-15-33  
Chuo-ku, Fukuoka-shi,  
Fukuoka 810-0041,

Business Hours  
Mon-Sun 10:00-20:00  
Closed : Every 1st and 3rd Monday and Tuesday

# KADOMORI®

## CONTACT US!

<https://kadomori-kogao.com>



Official LINE@ international



What's app



We chat ID [jiaosenxiaoyan]



**Japan.** Tax-free Shop

### —Cancellation Policy / Registration Fee / Translation Service—

#### Cancellation Policy

Less than 48 hours: ¥2,200 - from 2 days prior

Less than 24 hours: ¥5,500 - from on the day prior

Translation Service

10% Charge added to total bill

Registration Fee

¥3,300